

!!!NOTE: DO NOT DRILL HOLES FOR ANCHOR PLATES UNTIL MACHINE IS IN PLACE AND LEVEL AT FINAL INSTALLATION!!!

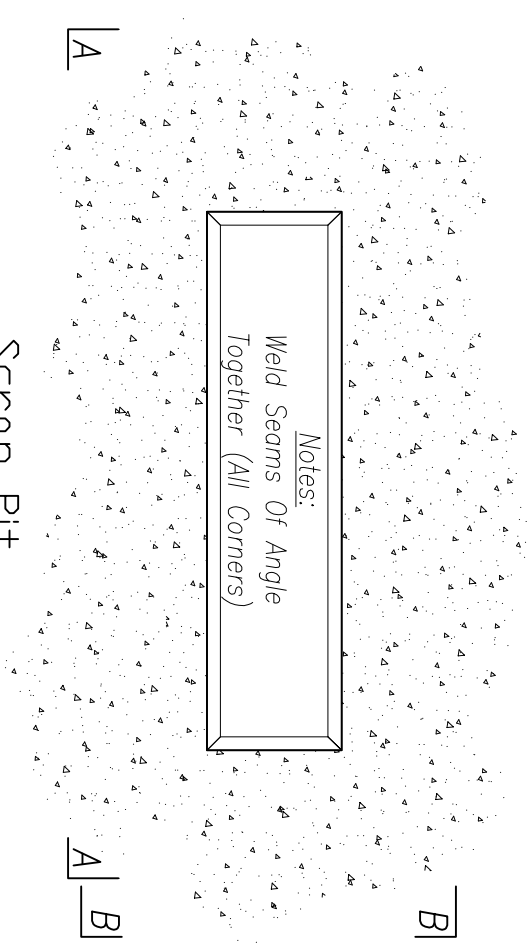

Notes:

- 1) Foundation Must Conform To Local Building Codes.
- 2) Foundation Must Be Reinforced With Rebar As Necessary.
- 3) Finished Foundation Must Be Free Of Cracks
- 4) 160mm x 160mm x 9.5mm Thick Structural Angle Is To Be Embedded Into Concrete Around Perimeter
- 5) Total Pit Size : 5791mm x 1220 x 1220 Deep

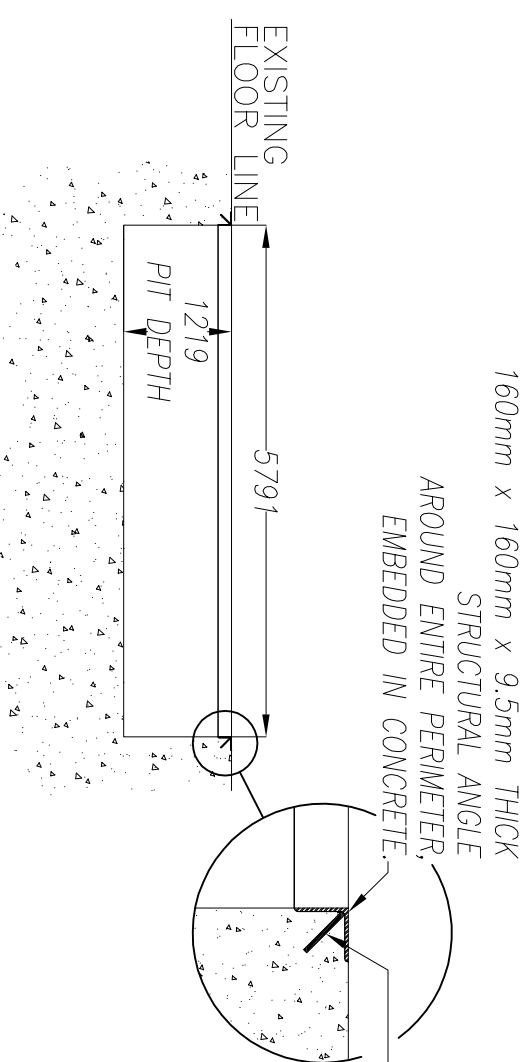

SECTION A-A

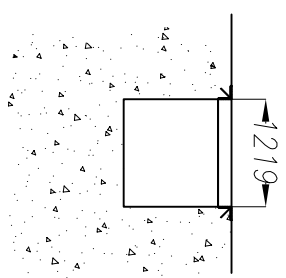

SECTION B-B

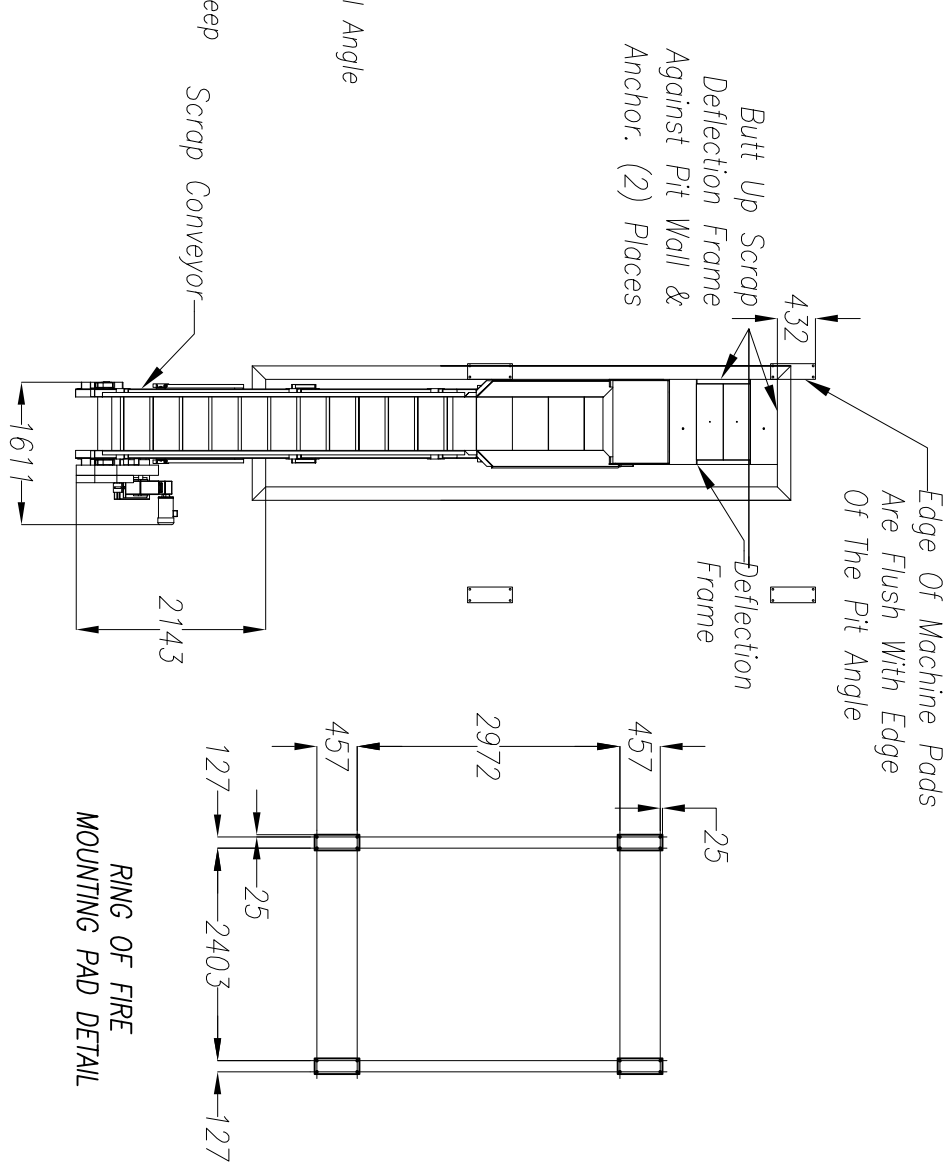

RING OF FIRE MOUNTING PAD DETAIL

Peddinghaus Corp.		BRALEY, ILL. U.S.A.	
Ring Of Fire (ROF 500)		for	
E			
D			
C			
B			
A			
LET.	REVISION/C.N.#	BY	DATE

THIS PRINT IS THE PROPERTY OF PEDDINGHAUS CORP. AND IS NOT TO BE USED IN ANY MANNER DETRIMENTAL TO THE INTERESTS OF SAID COMPANY.

IMPORTANT SAFETY NOTE:
 Because of the difficulty of guarding the full length of the system, it is the responsibility of the system installers to provide safe crossing.

DRAWN BY: *J. Martin* SCALE: 1 : 40 DATE: _____
 DRWG. NO. _____